16 Come, Let Us Sing unto the Lord

Sing to the LORD a new song, for he has done marvelous things; his right hand and his holy arm have worked salvation for him. Ps. 98:1

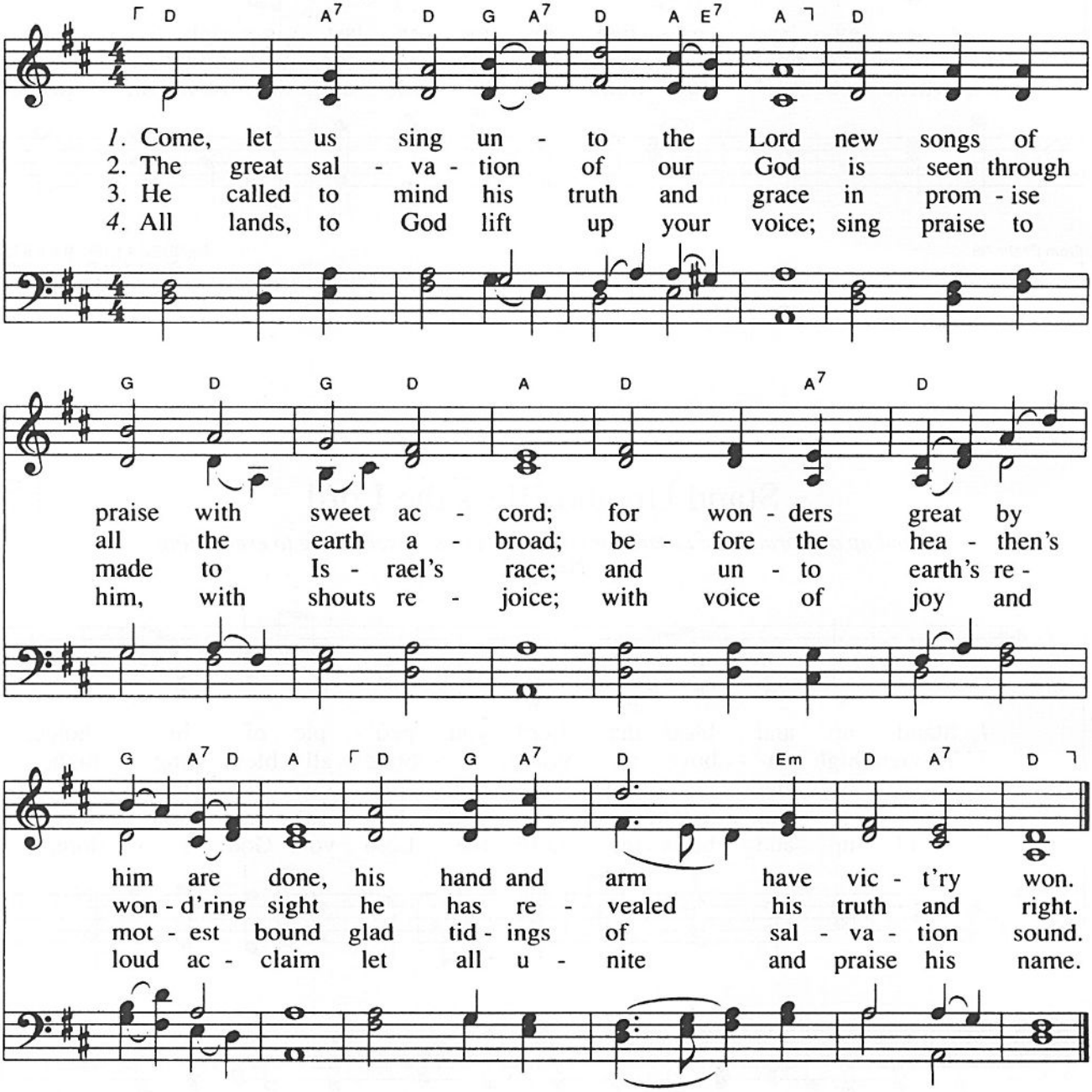

5. Praise God with harp, with harp sing praise,
with voice of psalms his glory raise;
with trumpets, cornets, gladly sing
and shout before the Lord, the King.

6. Let earth be glad, let billows roar
and all that dwell from shore to shore;
let floods clap hands with one accord,
let hills rejoice before the Lord.

7. For lo, he comes; at his command
all nations shall in judgment stand;
in justice robed and throned in light,
the Lord shall judge, dispensing right.

Psalm 98
Associate Reformed Presbyterian *Psalter*, 1931; mod.

DUKE STREET L.M.
John Hatton, 1793